City of Brisbane
50 Park Place
Brisbane, CA 94005

Providing Quality Services

Presorted Standard
U.S. Postage Paid
Brisbane, CA
Permit No. 43

*****ECRWSS**
POSTAL CUSTOMERS
BRISBANE, CA 94005

Brisbane CityNews

City of Brisbane Monthly Newsletter

February 2013 Issue 10 Number 2

COUNCIL VACANCY DUE TO RETIREMENT



After serving fifteen years on the Brisbane City Council, Councilmember Sepi Richardson has decided to retire from elected office. Her effective date of retirement was on December 29th, 2012 and the City Council has 60 days from that date to either fill the vacancy themselves or to call a special election to do it.

The Council began discussing the various options at their January 14 meeting and continued the discussion to their February 4 meeting, awaiting further information from staff. The deadline to make a decision is February 27. For more up-to-date information on this issue, please check the City's website: www.brisbaneca.org.

A celebration honoring Sepi for all her years of service will be held on Tuesday, February 19th at 7:00 pm in the Community Meeting Room just prior to the Council meeting that evening.

SPRING CAMP 2013
GRADES K - 6

The Parks and Recreation Spring Camp 2013 will begin registration February 5 at 9:00 am for residents and February 12 at 9:00 am for non-residents at the Parks & Recreation Office at City Hall, 50 Park Place or online at: www.brisbaneca.org. The program runs from 8:00 am - 6:00 pm at a cost of $25 a day for residents and $30 a day for non-residents. Below is a tentative schedule for this year's camp. It is subject to change so we recommend checking again as we get look closer to camp time for events and activities scheduled on the days of the camp.

Date	Activity	Date	Activity
Monday, March 25	Bird Feeders / Dodgeball	Monday, April 1	Golden Gate Park Playground
Tuesday, March 26	Sports / Spring Baskets & Egg Hunt	Tuesday, April 2	Light Drawing / Sports
Wednesday, March 27	Movie Day	Wednesday, April 3	Nature Art / Kickball Game
Thursday, March 28	Free Art / Swimming	Thursday, April 4	Free Art / Swimming
Friday, March 29	All Fired Up (Burlingame)	Friday, April 5	Rollerskating

Artists Evening of Sharing



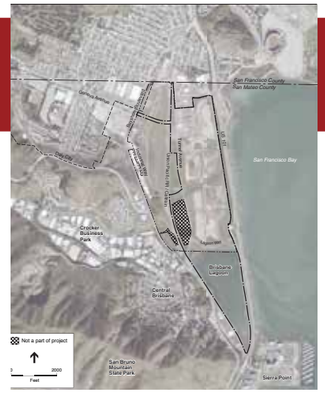

BAYLANDS DRAFT EIR

Work on the Baylands Draft (DEIR) is continuing and publication is expected in late February/early March 2013. Once published there will be 120 days for the public to review the report and provide comments to the EIR consultants. Consultants will respond to all comments later in the year. The City appreciates your patience and continuing interest in the Baylands.

LIVE AT MISSION BLUE

Tanya Tomkins: The Bach Cello Suites

The Bach Cello Suites: A Miracle on Four Strings

Free Lecture

Wednesday, February 20
7:00 - 8:00 pm
Brisbane Public Library
250 Visitacion Avenue
Brisbane



Bruce Lamott
Live at Mission Blue lecturer and program advisor

Bruce Lamott is director of the Philharmonia Chorale, the professional chorus of Philharmonia Baroque Orchestra, and was formerly choral director and harpsichordist at the Carmel Bach Festival. His popular lectures for the San Francisco Opera Guild have focused on Handel and operas of the 18th century. Lamott is instructor in music and Western Civilization at San Francisco University High School and professor of music history at the San Francisco Conservatory of Music. He also teaches continuo realization for the apprentice coaches in the San Francisco Opera's Merola Program.

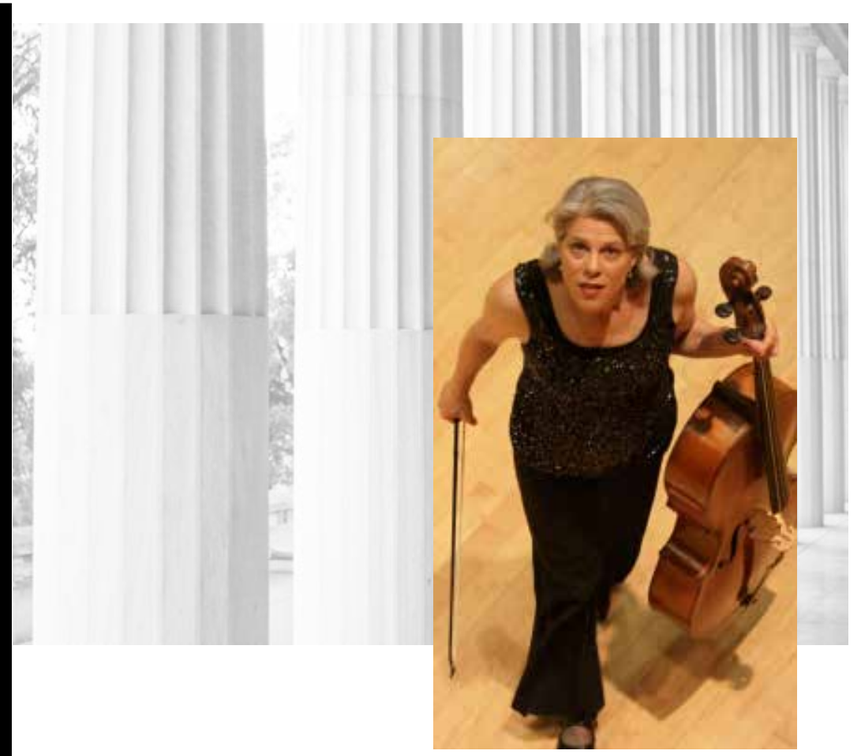

Tanya Tomkins

Saturday February 23, 2013
Concert 1, Suites 1, 4, 5

Saturday March 2, 2013
Concert 2, Suites 2, 3, 6

Concert 8:00 pm
Artist Interview 7:30 pm

Johann Sebastian Bach's six cello suites are among the greatest masterpieces for the instrument, though their origins and function remain somewhat of a mystery. Written around 1720, they were largely unknown until championed by the legendary Pablo Casals at the beginning of the 20th century. Tanya Tomkins' fresh interpretation of these suites explores the wide expressive range and extreme technical challenge of these timeless works.

Tickets are available online at www.LiveAtMissionBlue.com or in the City Manager's Office at City Hall.

Ticket Prices are $20 for Adults and $15 for Students and Seniors
Series Tickets run $60 and $40 respectively.

Spring Thing!



APRIL 27, 2013!

FUNDRAISER FOR THE BRISBANE SCHOOL DISTRICT

LIBRARY FEBRUARY CALENDAR

Brisbane Library

Like us on Facebook to follow the most current library program information and to get great reading recommendations.

Modern Winter Stamping Craft
Friday, February 8, 3:00 PM
Drop into the library and warm up by stamping modern winter scenes. Make cards and heat up the inside with a Valentine's message or a heartfelt thank you to someone you love. Or make a poster and dream about snow. Young ones will enjoy the act of stamping, adults will love the clean design! All supplies provided by the library.

The Bach Cello Suites: A Miracle on Four Strings- FREE LECTURE
Wednesday, February 20, 7:00 PM
Johann Sebastian Bach's six cello suites are among the greatest masterpieces for the instrument, though their origins and function remain somewhat of a mystery. Find out more about these timeless works at this **free lecture by Bruce Lamott,** Live At Mission Blue Lecturer and Program Advisor

Mariela Herrera Musical Performance for Toddlers
Wednesday, February 27, 12:30 PM
Join Mariela Herrera for an exciting, energetic, and interactive performance with rhythms, stories, bilingual songs (gain exposure to Spanish and Mandarin!), instruments, scarves, parachute and fun!!

Knitting Night
Thursdays, February 14 & 28, 6:30 PM
Every second and fourth Thursday of every month at 6:30 PM. Join knitters of all skill levels and share knitting tips or swap patterns with others.

CalFresh Clinic
Saturday, February 16, 12:30 PM
The CalFresh Program, formerly known as Food Stamps and federally known as the Supplemental Nutrition Assistance Program (SNAP), can add to your food budget to put healthy and nutritious food on the table. A CalFresh representative will be in the Library on the third Saturday of the month to provide information and to enroll qualified individuals.

Lawyers in the Library
Saturday, February 16, 1:00 - 3:00 PM
Every third Saturday of every month from 6 - 8 PM. The library, in partnership with the San Mateo County Bar Association, holds free legal clinics. Space is limited. Pre-registration is required.

REOCCURING PROGRAMS

Baby Bounce and Rhyme Time - Every Thursday at 1:15 pm. Specifically for babies ages 0-18 months.
Toddler Storytime - Every Wednesday at 12:30 pm. 18-36 mos.
Preschool Storytime - Every Monday at 1:00 pm. 3-5 year olds
Firefighter Storytime - Third Monday of every month at 1:00 pm
Police Storytime - First Wednesday of every month at 12:30 pm

FEBRUARY CALENDAR

Occasionally meetings are canceled or changed. Call 508-2113 to verify.

4 Monday, 7:30 pm
City Council Meeting, City Hall T

7 Thursday, Farmer's Market, 3::00 - 7:00, Community Park

11 RESIDENTIAL STREET SWEEPING
2nd Monday of Every Month

12 Tuesday, City Hall Closed in Observation of Lincoln's Birthday

13 BUSINESS STREET SWEEPING
2nd and 4th Wednesday of Every Month - Visitacion & San Bruno

13 Wednesday, 6:30 pm
Open Space and Ecology Committee, City Hall T

14 Thursday, Farmer's Market, 3::00 - 7:00, Community Park

14 Thursday, 7:30 pm
Planning Commission, City Hall

18 Monday, City Hall Closed in Observation of Presidents Day - No City Council Meeting

19 Tuesday, 7:30 pm
City Council Meeting, City Hall T

21 Thursday, Farmer's Market, 3::00 - 7:00, Community Park

27 BUSINESS STREET SWEEPING
2nd and 4th Wednesday of Every Month - Visitacion & San Bruno

27 Wednesday, 6:00 pm
Parks and Recreation Commission, City Hall T

28 Thursday, Farmer's Market, 3::00 - 7:00, Community Park

28 Thursday, 7:30 pm
Planning Commission, City Hall T

T - Meeting televised on Channel 27

City Hall - Hours of Operation
Monday, Tuesday, Thursday 8:00 - 5:00
Wednesday 8:00 - 8:00, Friday 8:00 - 1:00

